

**ALBA MEDICAL SYSTEMS, INC.**  
**PO Box 40**  
**Burlington, NJ 08016**  
**www.albamedical.com**  
**CANINE HOLTER MONITORING REPORT**

**PATIENT INFORMATION**

<b>Patient Name:</b> LUCAS	<b>Physician:</b>
<b>Date Of Birth:</b> 7/26/06	<b>Scan Number:</b>
<b>ID #:</b> WS19102705	<b>Date Recorded:</b> 1/28/12
<b>Age:</b> 5 Years	<b>Date Processed:</b> 2/2/12
<b>Sex:</b> M	<b>Recorder Num:</b>
<b>Analyst:</b> MTK	<b>Hook-up Tech:</b>
<b>Interp.Physician:</b>	
<b>Indications:</b> BOXER Diana Brown chopper31205@gmail.com	<b>Medications:</b>

LUCAS was monitored for a total of 23:59 hours. The total time analyzed was 16:39 hours. Start time was 1:45PM1. There were a total of 60596 beats.

The Mean Heart Rate was 67.  
The Maximum Heart Rate was 158 at 12:37:22AM2.  
The Minimum Heart Rate was 34 at 3:02:13AM2.

Ventricular Ectopy		Supraventricular Ectopy	
Total:	7	Total:	0
Single:	7	Single:	0
Pairs:	0	Pairs:	0
Total Runs:	0	Total Runs:	0

Pauses: Total: 0 ( Greater than 5.0 sec.)

**COMMENTS:**

During the readable portions of the recording (approx.16 hours), a total of 7 single ventricular premature beats (VPB's) were noted with no pairs and no runs.

.  
. .  
. .  
. .

**PHYSICIAN'S SIGNATURE:**

### GENERAL PROFILE

INTERVAL STARTING	HEART RATE			TOTAL BEATS	VPB TOTAL	VPB PAIRS	RUNS VT	SVPB TOTAL	SVPB PAIRS	RUNS SVT	PAUSES	TIME ANALYZED
	LO	MEAN	HI									
1:45PM1	0	0	0	0	0	0	0	0	0	0	0	0:00
2:00PM1	45	89	154	2062	0	0	0	0	0	0	0	0:23
3:00PM1	90	115	152	1563	0	0	0	0	0	0	0	0:13
4:00PM1	76	85	140	462	0	0	0	0	0	0	0	0:05
5:00PM1	78	80	116	361	0	0	0	0	0	0	0	0:04
6:00PM1	54	67	136	3528	0	0	0	0	0	0	0	0:52
7:00PM1	44	69	145	2034	1	0	0	0	0	0	0	0:29
8:00PM1	65	76	154	2268	0	0	0	0	0	0	0	0:29
9:00PM1	61	72	104	1503	0	0	0	0	0	0	0	0:20
10:00PM1	73	80	147	1853	0	0	0	0	0	0	0	0:23
11:00PM1	61	68	***	3607	1	0	0	0	0	0	0	0:53
12:00AM2	37	67	158	3464	0	0	0	0	0	0	0	0:51
1:00AM2	36	61	142	2025	0	0	0	0	0	0	0	0:33
2:00AM2	37	62	142	3633	0	0	0	0	0	0	0	0:58
3:00AM2	34	61	***	3306	1	0	0	0	0	0	0	0:54
4:00AM2	34	61	156	3383	4	0	0	0	0	0	0	0:55
5:00AM2	42	61	144	3230	0	0	0	0	0	0	0	0:52
6:00AM2	35	63	144	3396	0	0	0	0	0	0	0	0:53
7:00AM2	37	58	150	2917	0	0	0	0	0	0	0	0:49
8:00AM2	68	94	***	229	0	0	0	0	0	0	0	0:02
9:00AM2	59	75	131	2066	0	0	0	0	0	0	0	0:27
10:00AM2	59	68	156	3596	0	0	0	0	0	0	0	0:52
11:00AM2	43	63	156	3234	0	0	0	0	0	0	0	0:50
12:00PM2	38	61	121	2504	0	0	0	0	0	0	0	0:40
1:00PM2	37	54	144	2372	0	0	0	0	0	0	0	0:43
<b>SUMMARY:</b>	<b>34</b>	<b>67</b>	<b>158</b>	<b>58596</b>	<b>7</b>	<b>0</b>	<b>0</b>	<b>0</b>	<b>0</b>	<b>0</b>	<b>0</b>	<b>14:39</b>

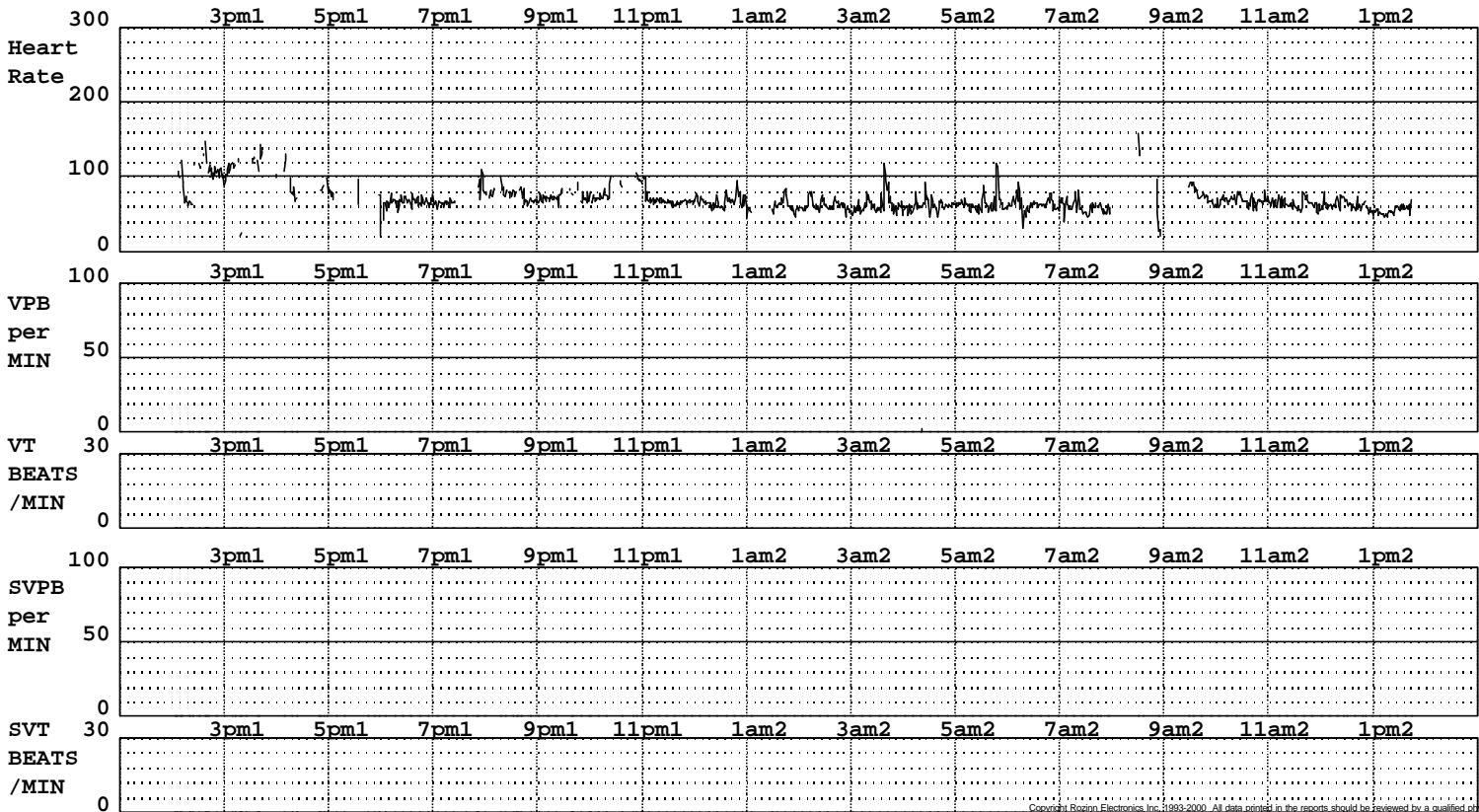

### CRITICAL EVENTS

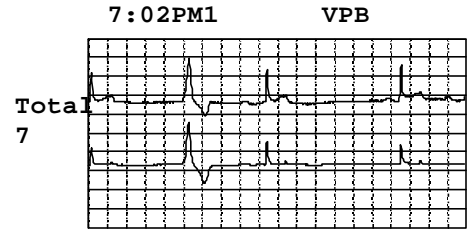
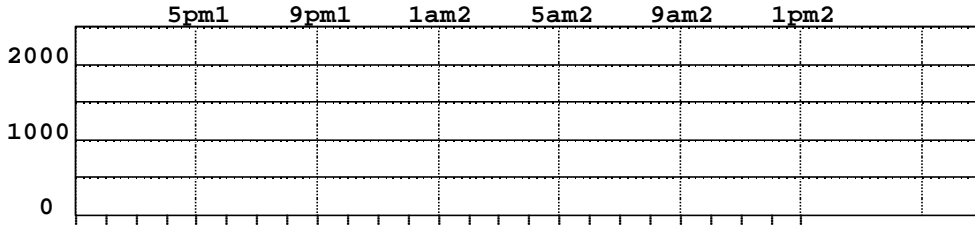

VPB PAIRS NOT PRESENT

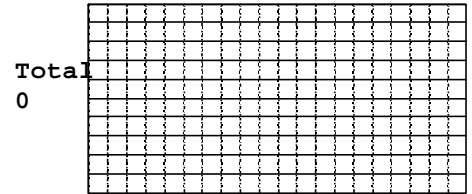

VTAC NOT PRESENT

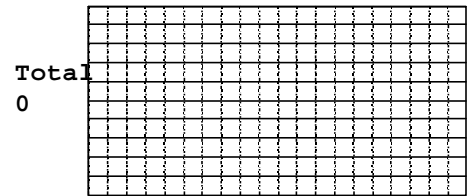

SVPB NOT PRESENT

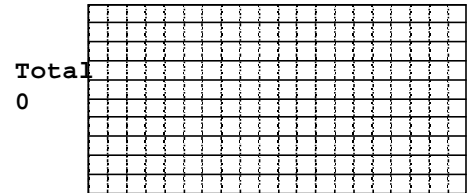

SVPB PAIRS NOT PRESENT

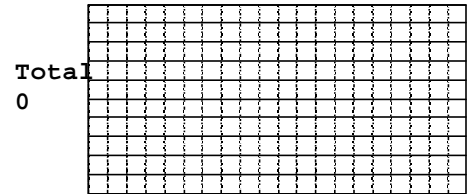

SVT NOT PRESENT

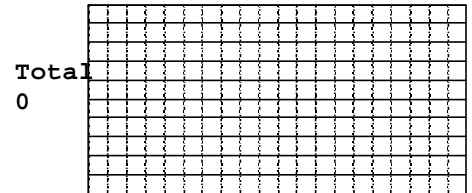

PAUSES NOT PRESENT

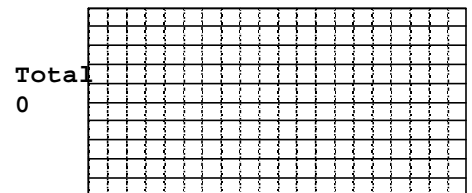

### FULL-SIZED STRIPS

2:33:09PM1

PERIODIC STRIP

HR = 113

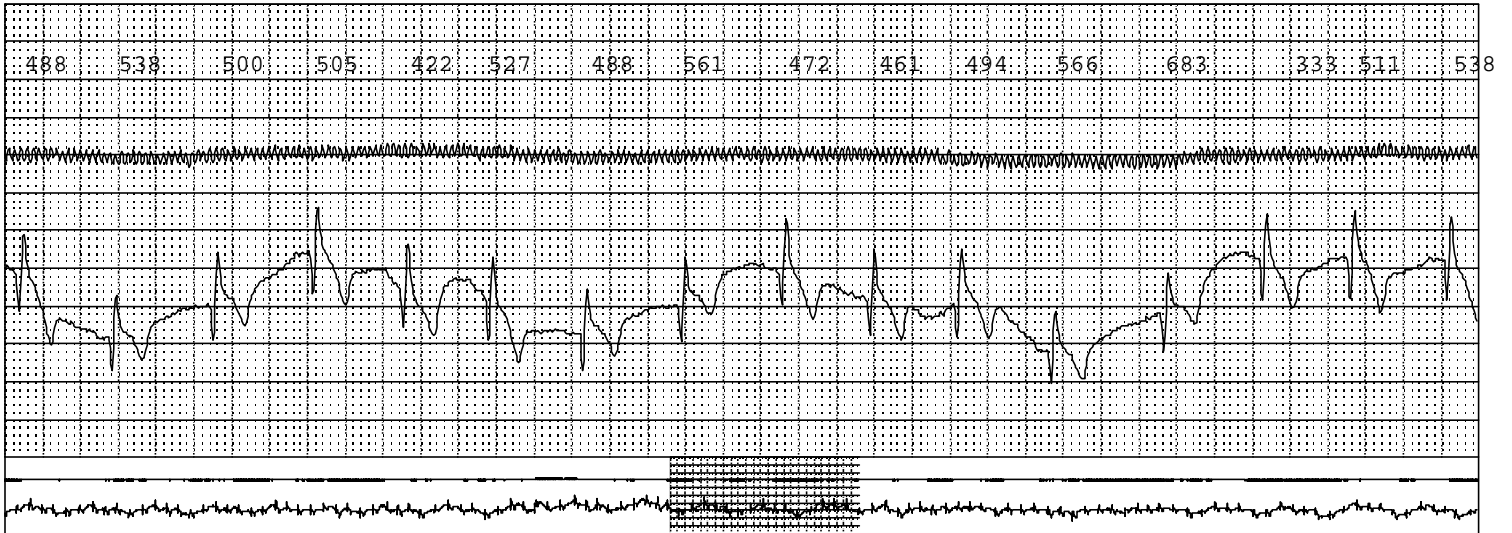

6:32:59PM1

PERIODIC STRIP

HR = 70



7:02:22PM1

VPB

HR = 63



9:00:01PM1

PERIODIC STRIP

HR = 81



12:03:16AM2

PERIODIC STRIP

HR = 77

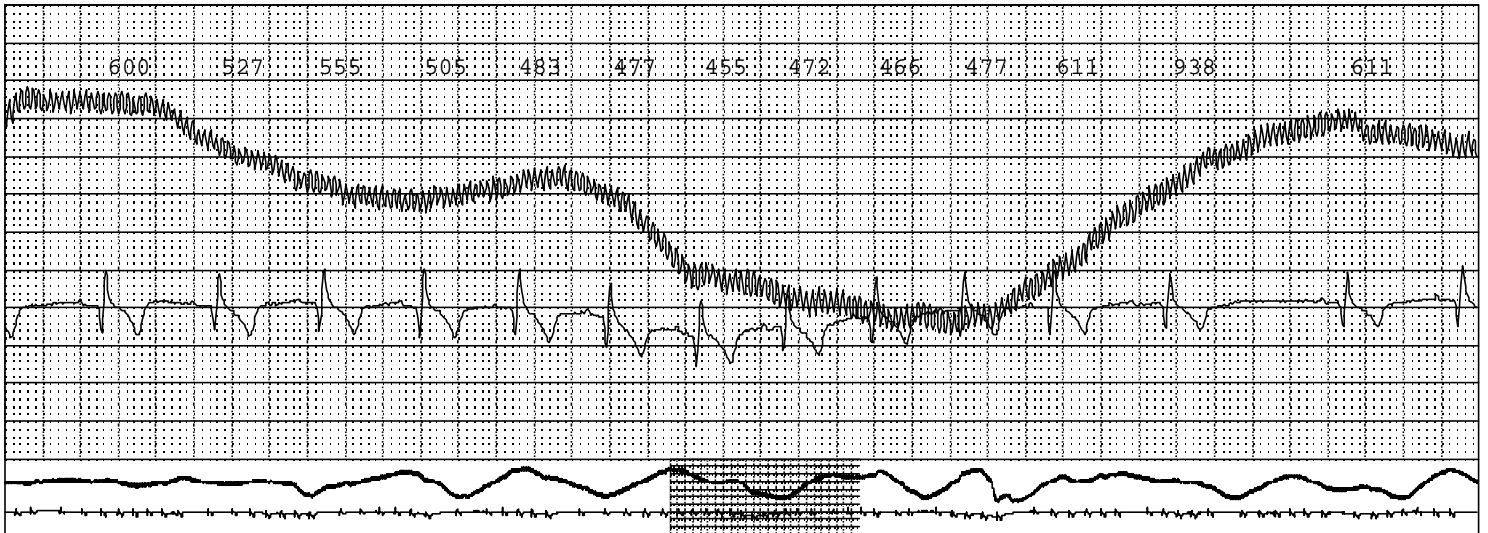

12:37:22AM2

MAXIMUM H. RATE

HR = 158

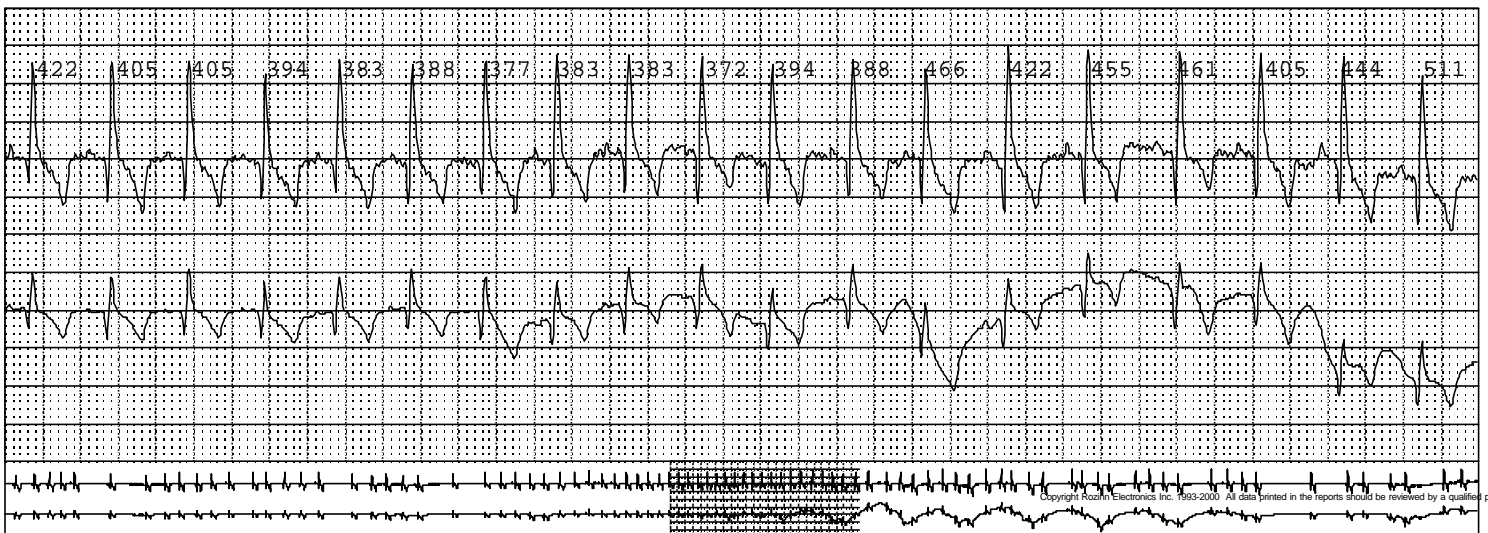

3:00:08AM2

PERIODIC STRIP

HR = 55

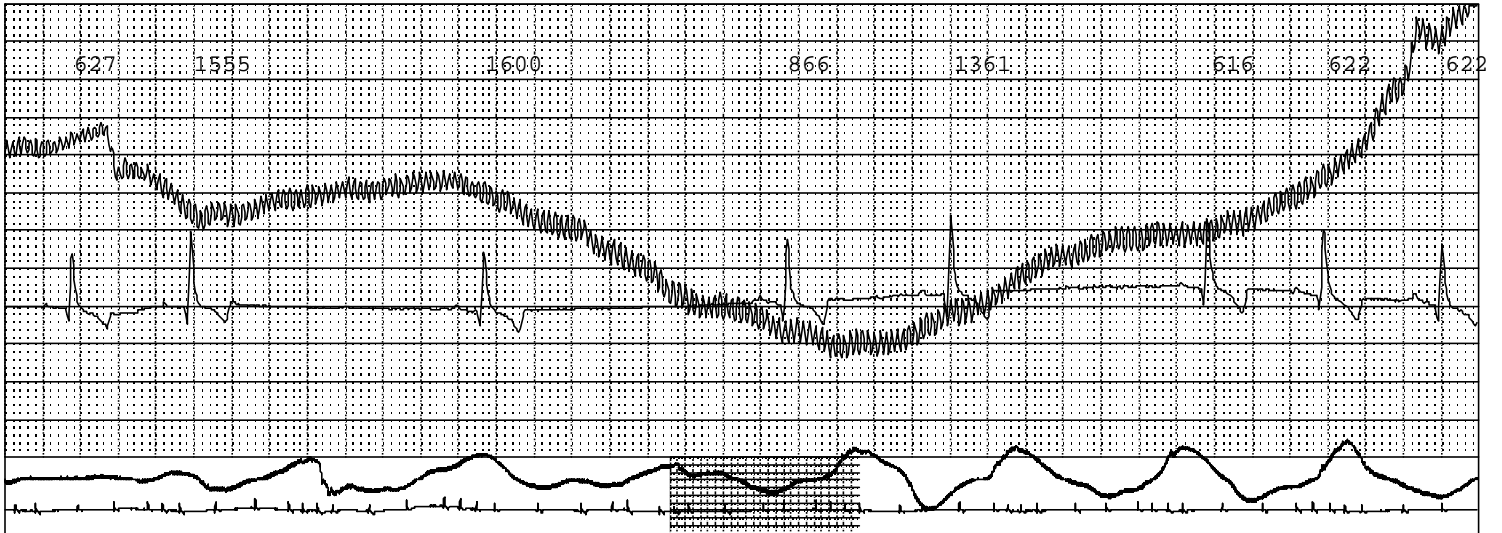

3:02:13AM2

SLOWEST H. RATE

HR = 34

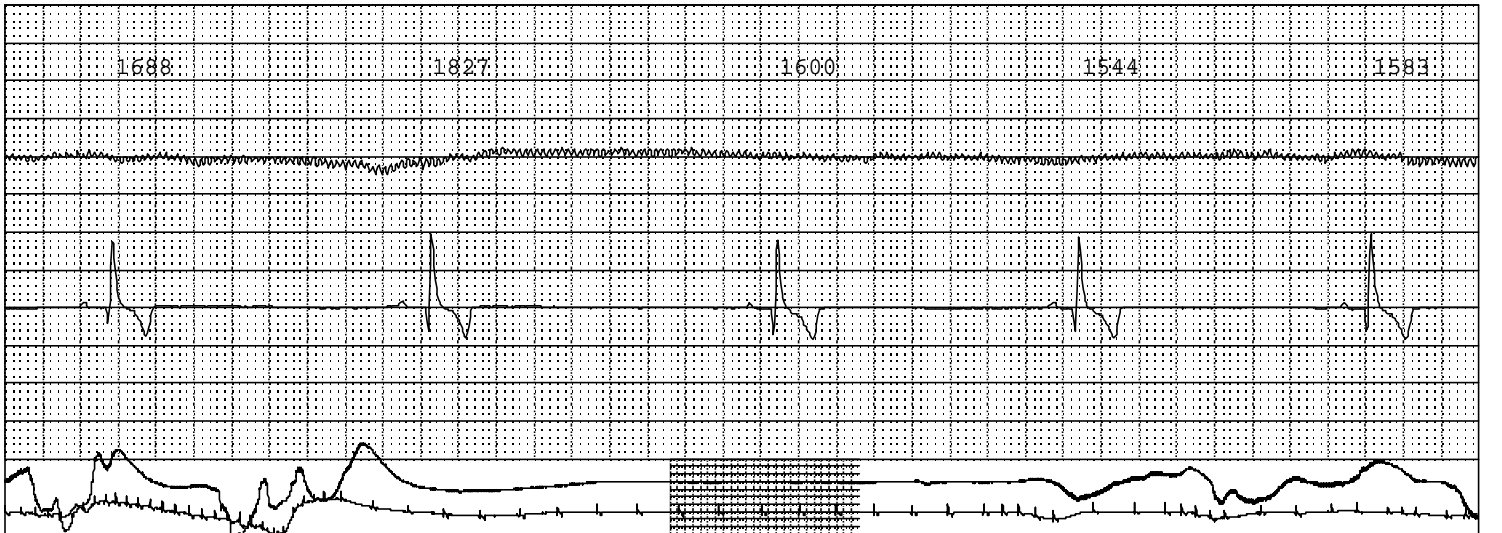

3:37:01AM2

EARLY VPB

HR = 98

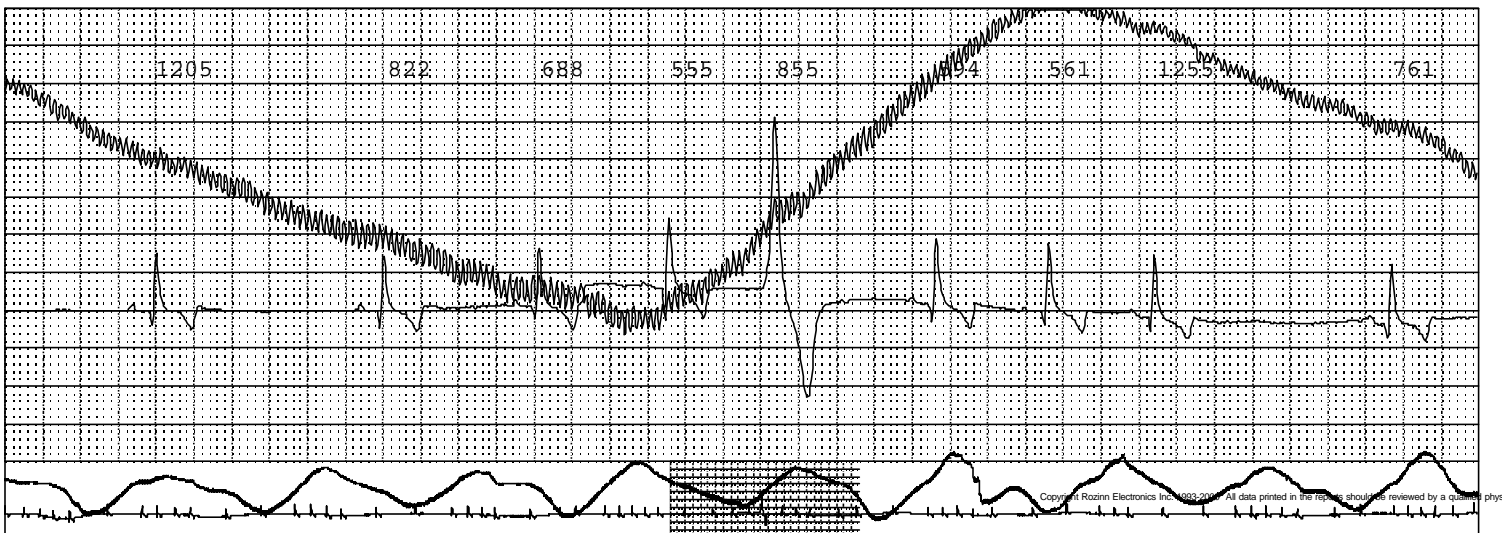

4:22:01AM2

EARLY VPB

HR = 58

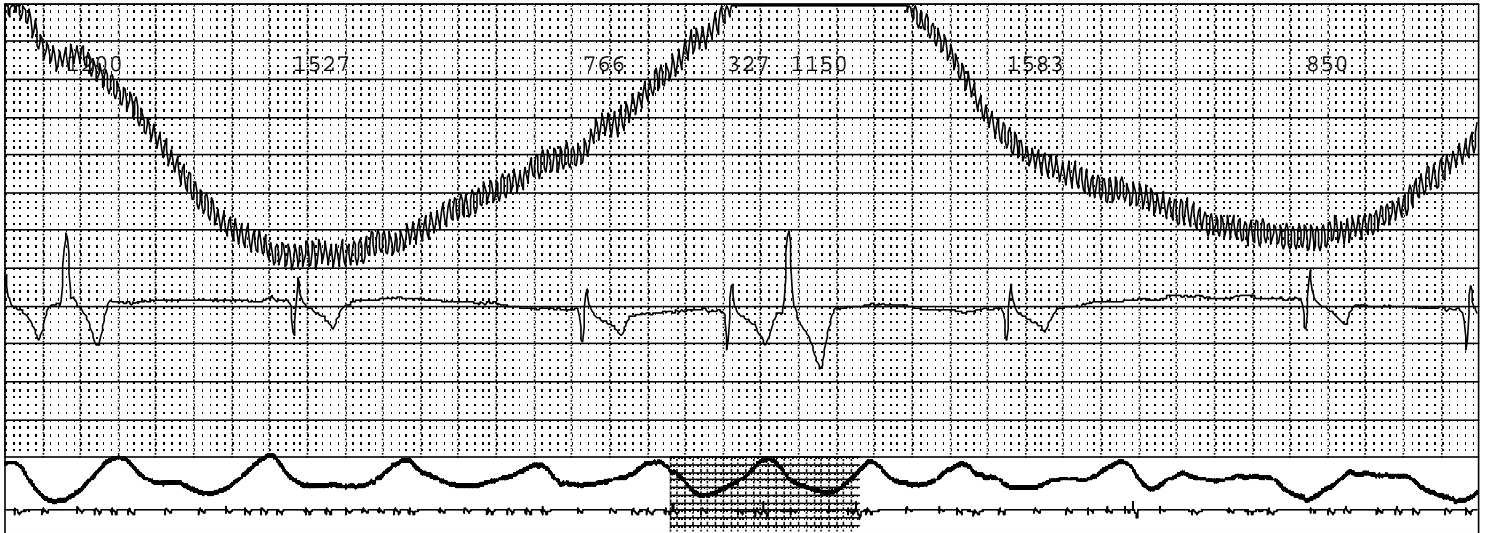

4:22:16AM2

EARLY VPB

HR = 72



6:00:03AM2

PERIODIC STRIP

HR = 81

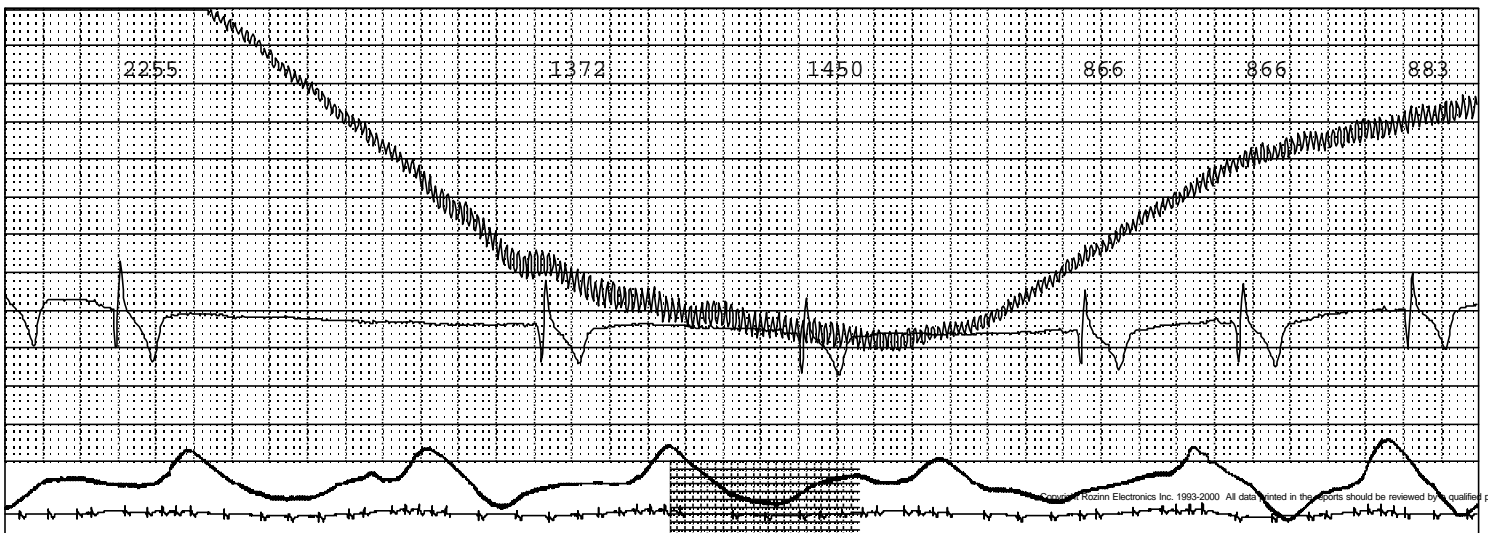

10:00:01AM2

PERIODIC STRIP

HR = 63

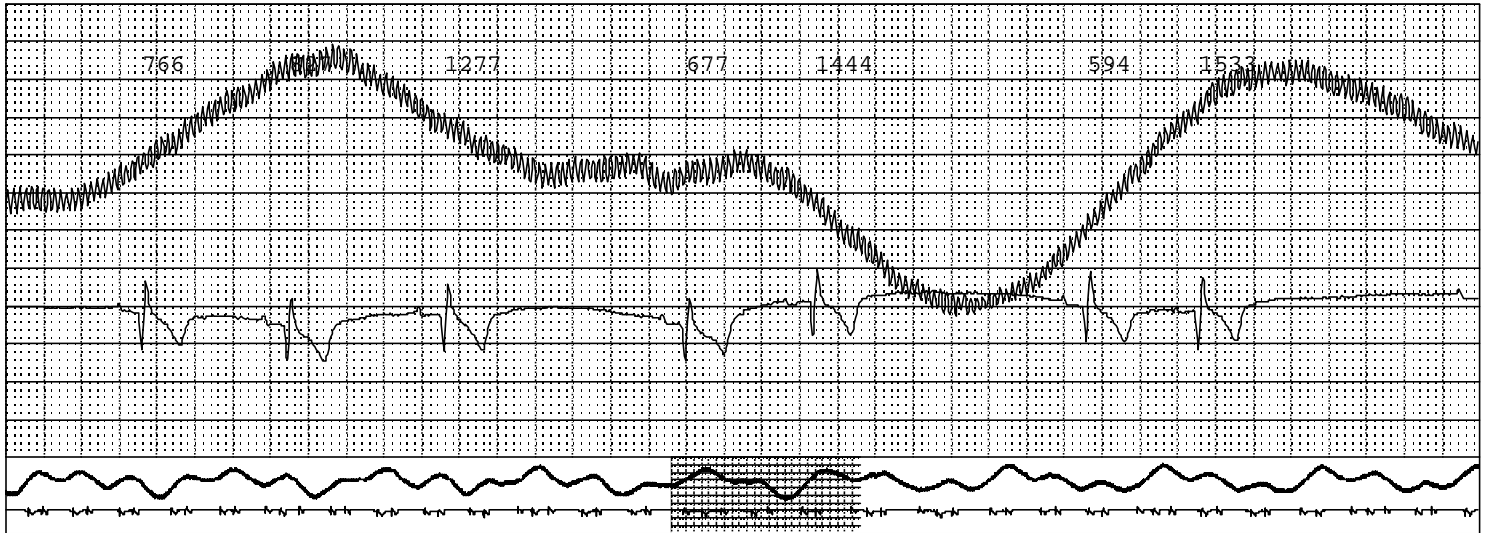

1:09:33PM2

PERIODIC STRIP

HR = 50

