

ALBA MEDICAL SYSTEMS, INC.
PO BOX 40, Burlington, NJ 08016
email: reports@albamedical.com
CANINE HOLTER MONITORING REPORT

PATIENT INFORMATION

Patient Name: LEXI (P. Otto)	Physician:
Date Of Birth: 7/26/06	Scan Number:
ID #: WS19102704	Date Recorded: 8/12/08
Age: 24 Months	Date Processed: 10/1/08
Sex: F	Recorder Num:
Analyst: MTK	Hook-up Tech:
Interp.Physician:	
Indications: BOXER contact: Peggy Otto E: potto@sc.rr.com	Medications:

LEXI (P. Otto) was monitored for a total of 23:59 hours. The total time analyzed was 22:36 hours. Start time was 5:00PM1. There were a total of 87109 beats.

The Mean Heart Rate was 64.
The Maximum Heart Rate was 207 at 3:02:16PM2.
The Minimum Heart Rate was 34 at 8:17:35PM1.

Ventricular Ectopy		Supraventricular Ectopy	
Total:	2	Total:	0
Single:	2	Single:	0
Pairs:	0	Pairs:	0
Total Runs:	0	Total Runs:	0

Pauses: Total: 0 (Greater than 5.0 sec.)

COMMENTS:

VPB SUMMARY: 2 SINGLES, 0 PAIRS, 0 RUNS.

.
. .
. .
. .

PHYSICIAN'S SIGNATURE:

GENERAL PROFILE

INTERVAL STARTING	HEART RATE			TOTAL BEATS	VPB TOTAL	VPB PAIRS	RUNS VT	SVPB TOTAL	SVPB PAIRS	RUNS SVT	PAUSES	TIME ANALYZED
	LO	MEAN	HI									
5:00PM1	42	59	131	2955	0	0	0	0	0	0	0	0:49
6:00PM1	45	72	156	3367	0	0	0	0	0	0	0	0:46
7:00PM1	37	55	161	3062	0	0	0	0	0	0	0	0:54
8:00PM1	34	55	154	3186	0	0	0	0	0	0	0	0:57
9:00PM1	39	61	180	3239	0	0	0	0	0	0	0	0:52
10:00PM1	41	66	163	3986	0	0	0	0	0	0	0	0:59
11:00PM1	41	61	163	3634	0	0	0	0	0	0	0	0:59
12:00AM2	43	61	174	3634	0	0	0	0	0	0	0	0:59
1:00AM2	39	62	156	3717	0	0	0	0	0	0	0	0:59
2:00AM2	40	65	161	3934	0	0	0	0	0	0	0	0:59
3:00AM2	44	67	156	4046	0	0	0	0	0	0	0	0:59
4:00AM2	64	76	174	4584	0	0	0	0	0	0	0	0:59
5:00AM2	58	76	174	4312	0	0	0	0	0	0	0	0:56
6:00AM2	48	60	154	3567	0	0	0	0	0	0	0	0:59
7:00AM2	36	65	166	3613	1	0	0	0	0	0	0	0:55
8:00AM2	37	61	152	3565	0	0	0	0	0	0	0	0:57
9:00AM2	44	76	186	3248	0	0	0	0	0	0	0	0:42
10:00AM2	40	63	166	3655	1	0	0	0	0	0	0	0:57
11:00AM2	36	58	177	3477	0	0	0	0	0	0	0	0:59
12:00PM2	34	53	150	3203	0	0	0	0	0	0	0	0:59
1:00PM2	34	61	196	3526	0	0	0	0	0	0	0	0:57
2:00PM2	38	55	152	3327	0	0	0	0	0	0	0	0:59
3:00PM2	46	93	207	4933	0	0	0	0	0	0	0	0:52
4:00PM2	39	55	145	3339	0	0	0	0	0	0	0	0:59
SUMMARY:	34	64	207	87109	2	0	0	0	0	0	0	22:36

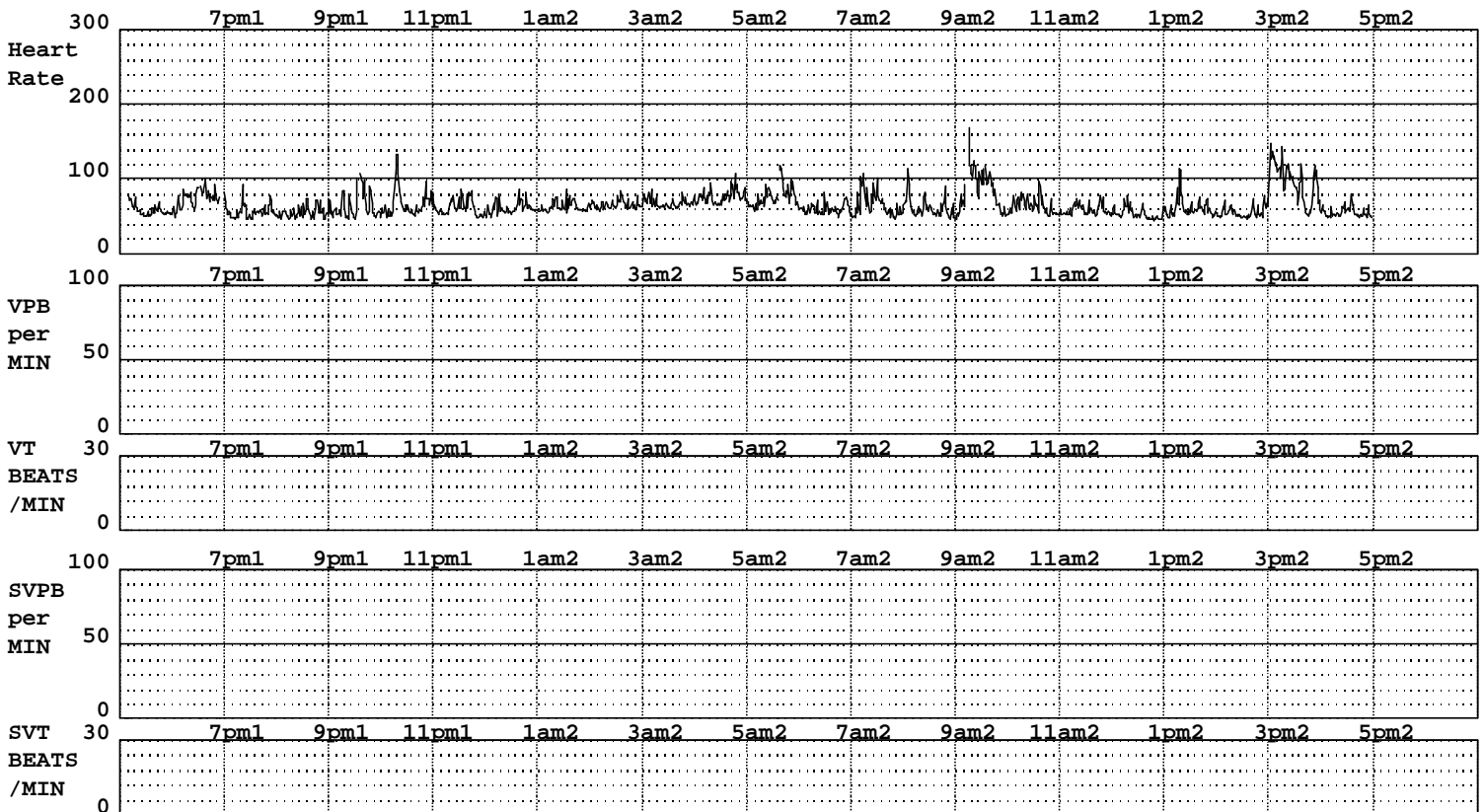

CRITICAL EVENTS

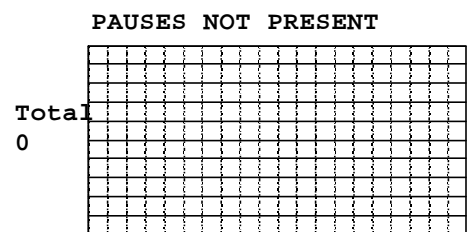
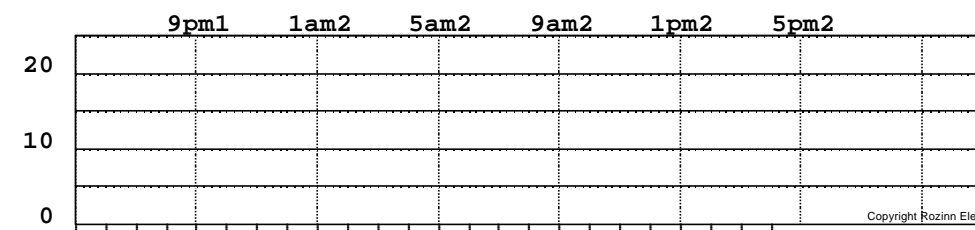
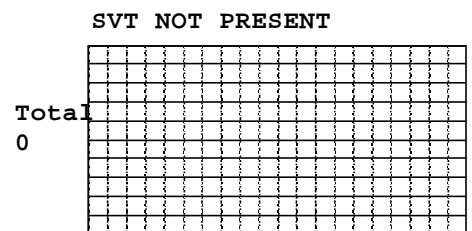
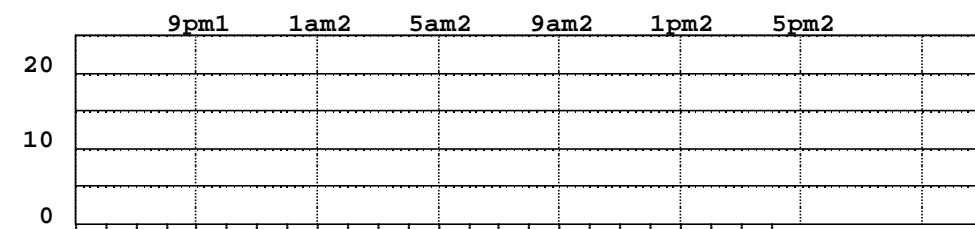
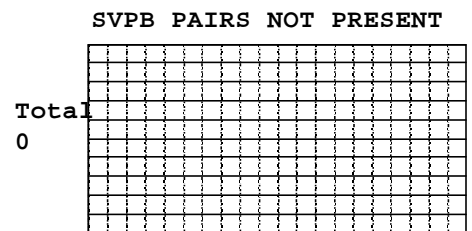
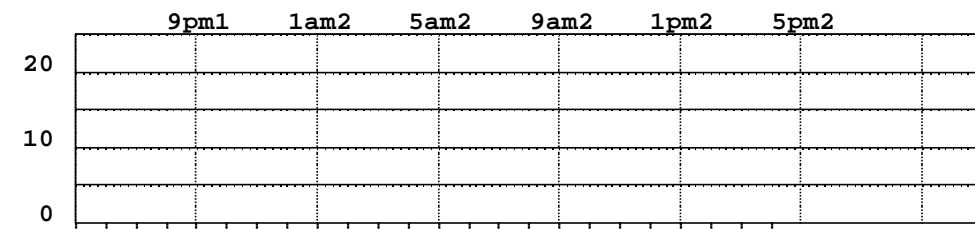
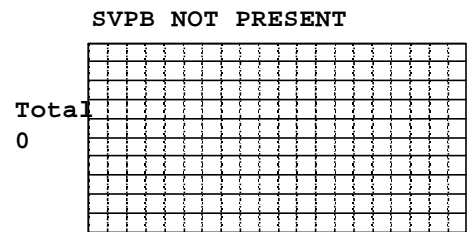
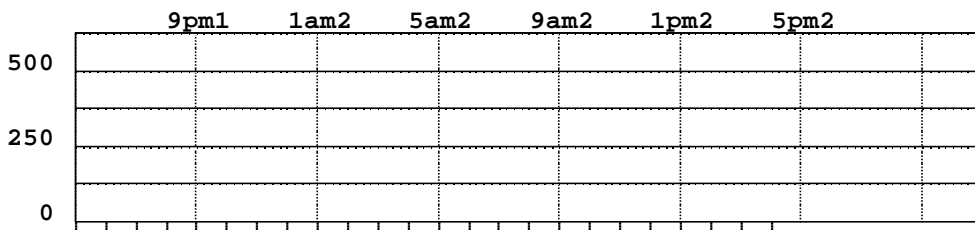
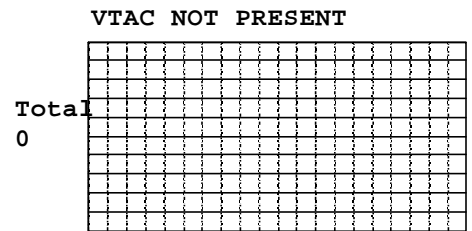
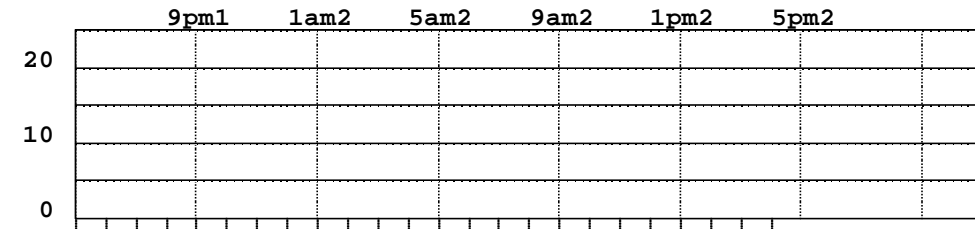
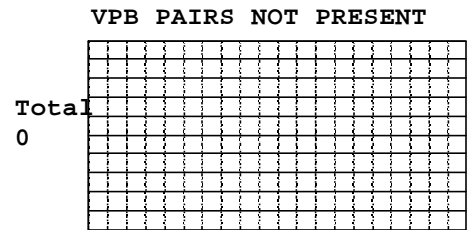
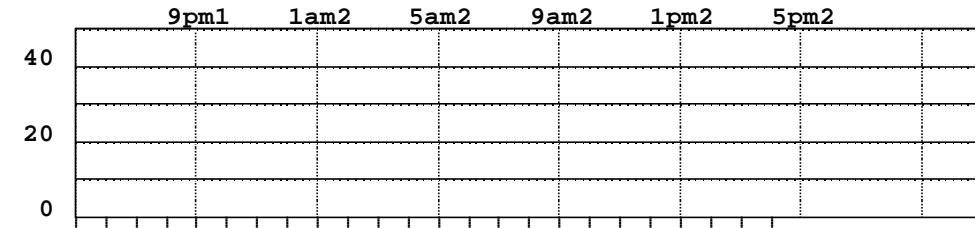
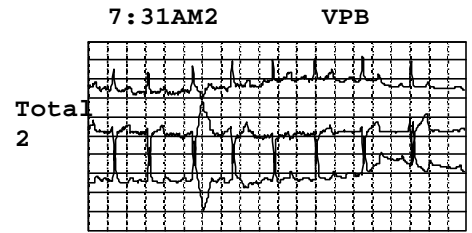
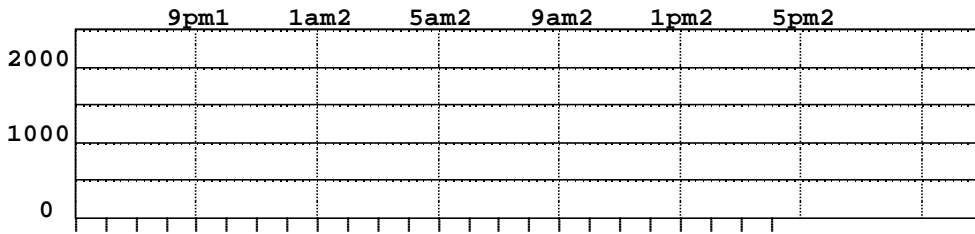

FULL-SIZED STRIPS

8:00:01PM1

PERIODIC STRIP

HR = 52

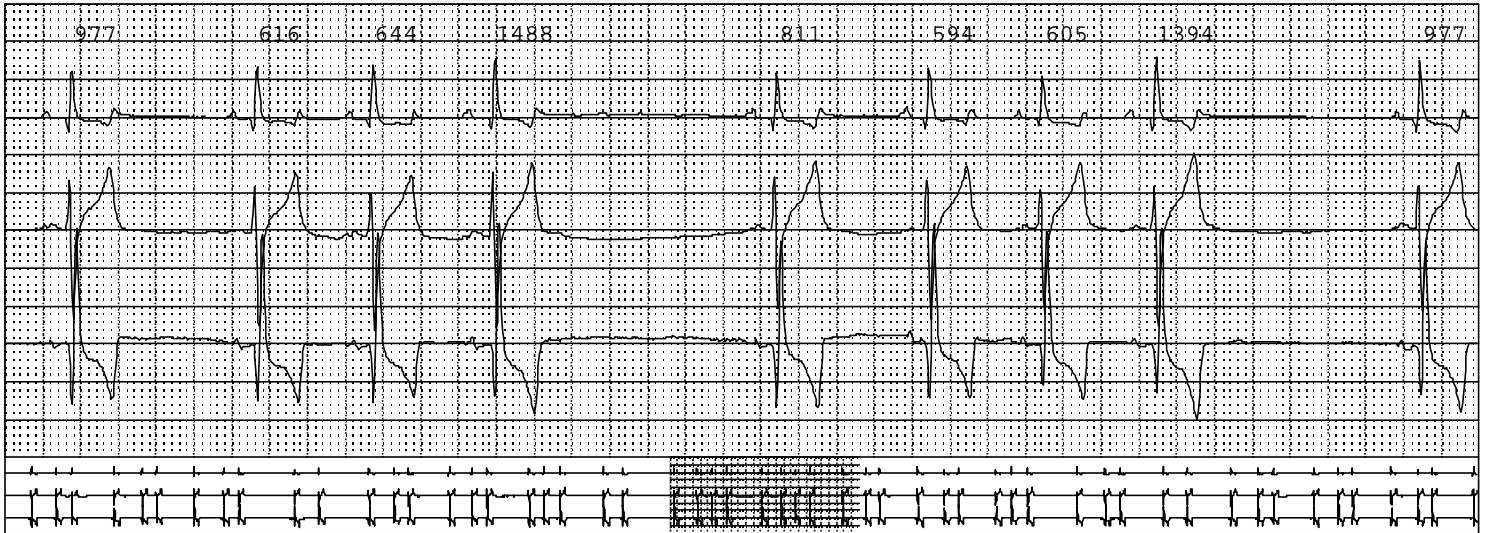

8:17:35PM1

SLOWEST H. RATE

HR = 34

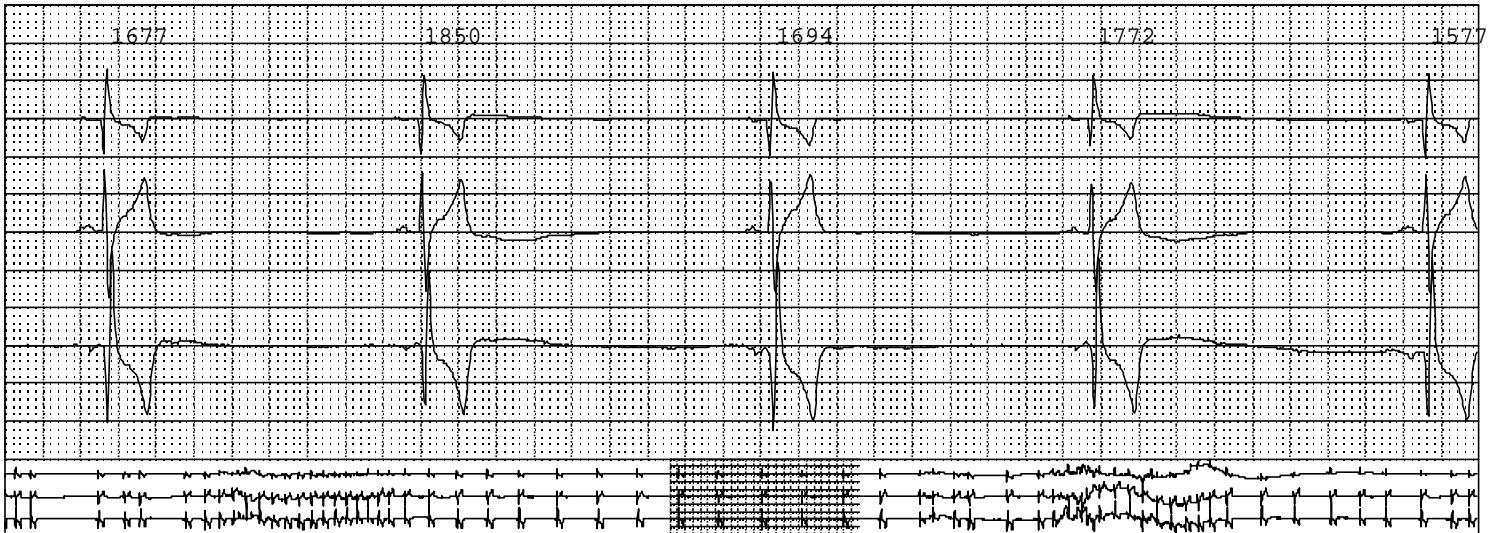

11:00:01PM1

PERIODIC STRIP

HR = 81

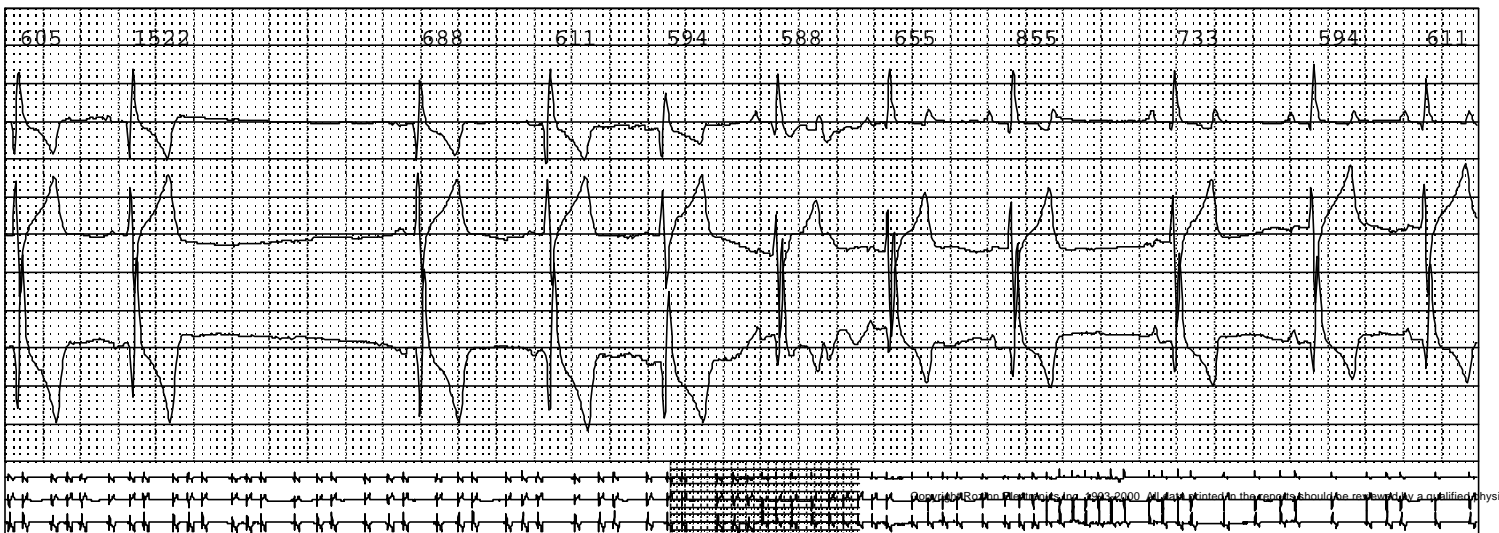

2:00:02AM2

PERIODIC STRIP

HR = 76

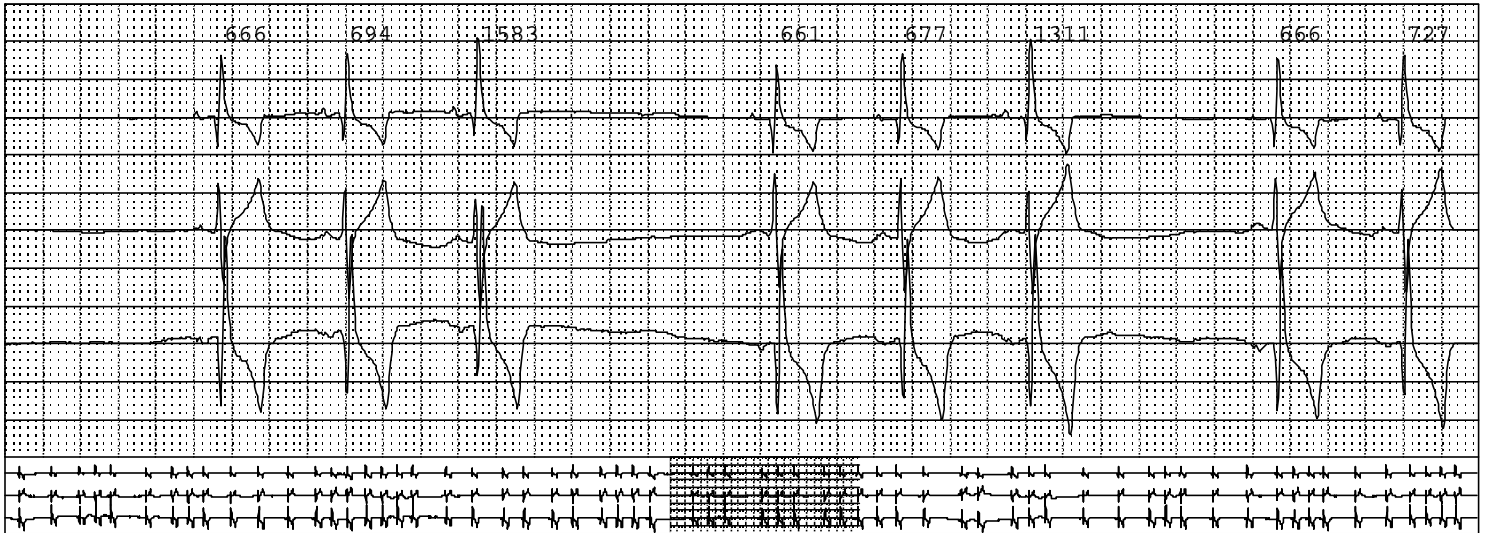

5:00:01AM2

PERIODIC STRIP

HR = 84

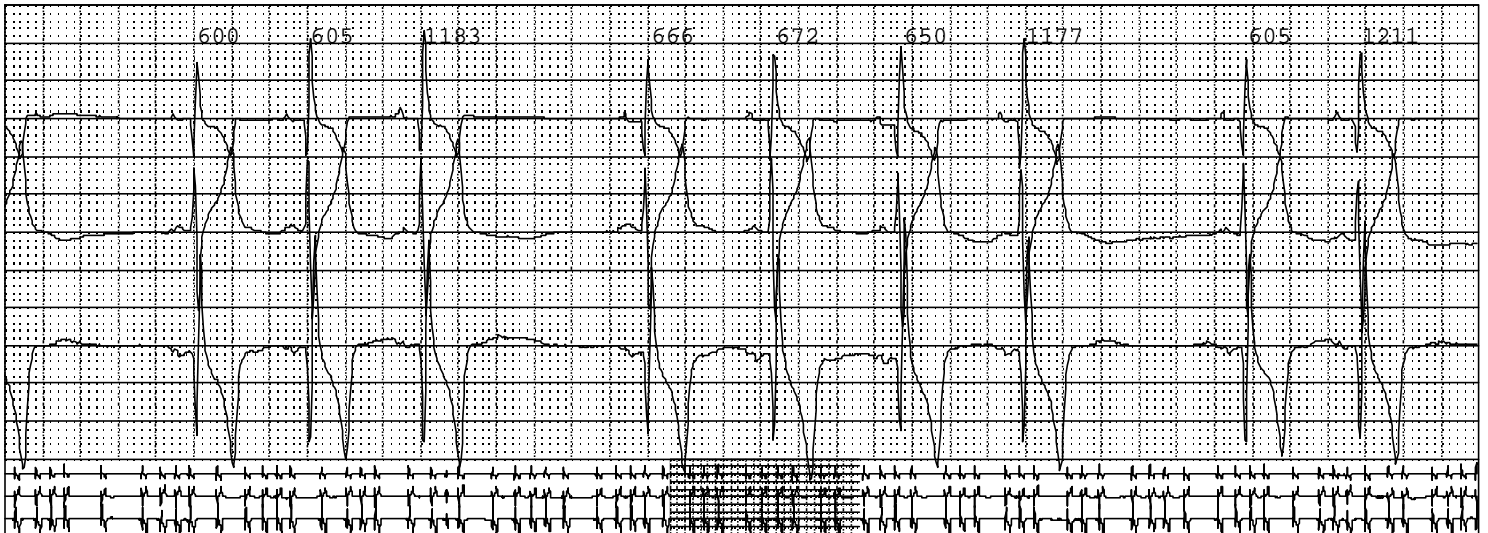

7:31:34AM2

EARLY VPB

HR = 166

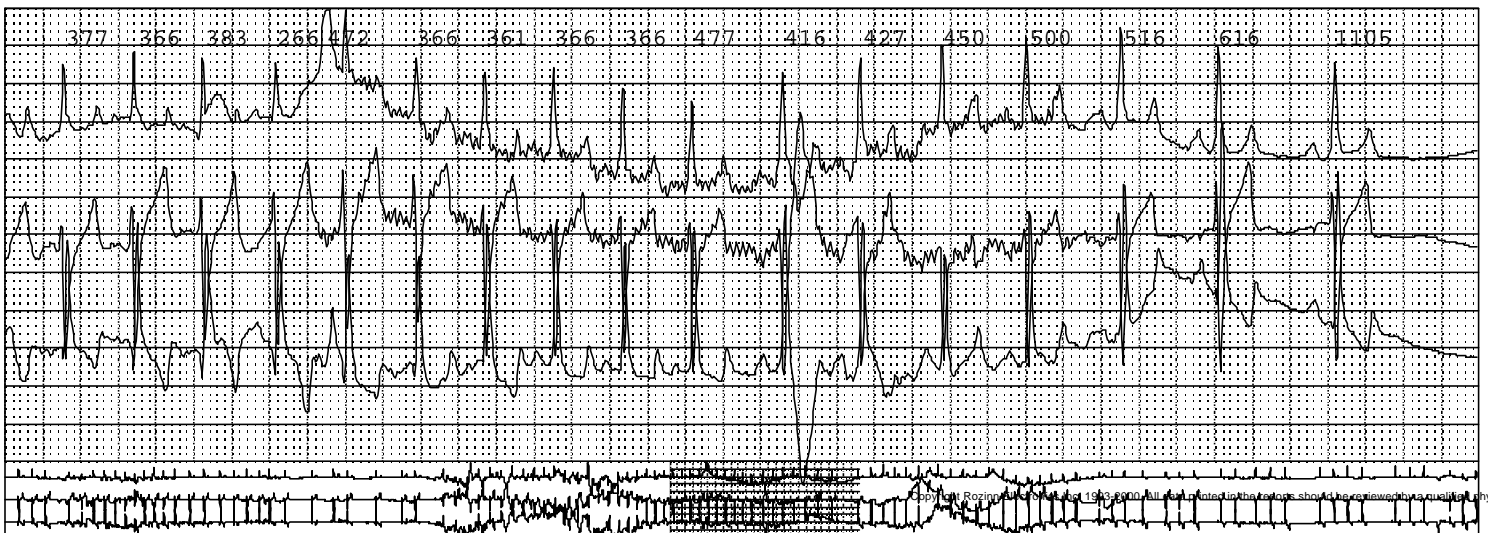

8:00:01AM2

PERIODIC STRIP

HR = 54

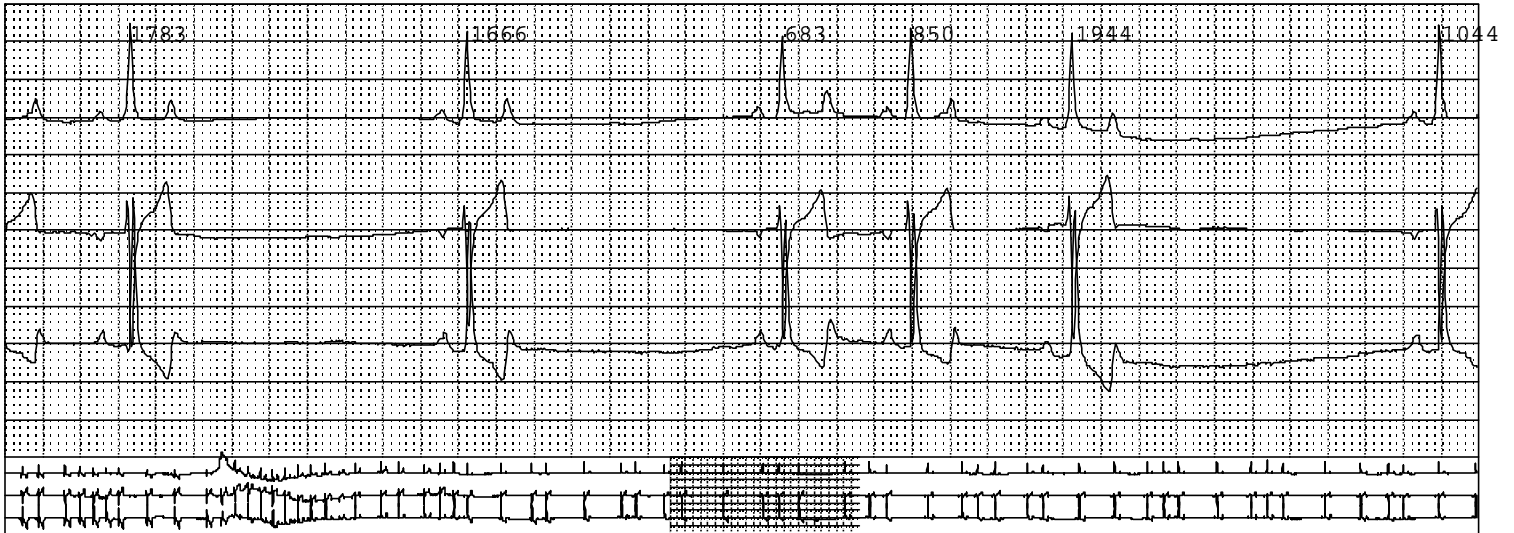

10:26:38AM2

EARLY VPB

HR = 61

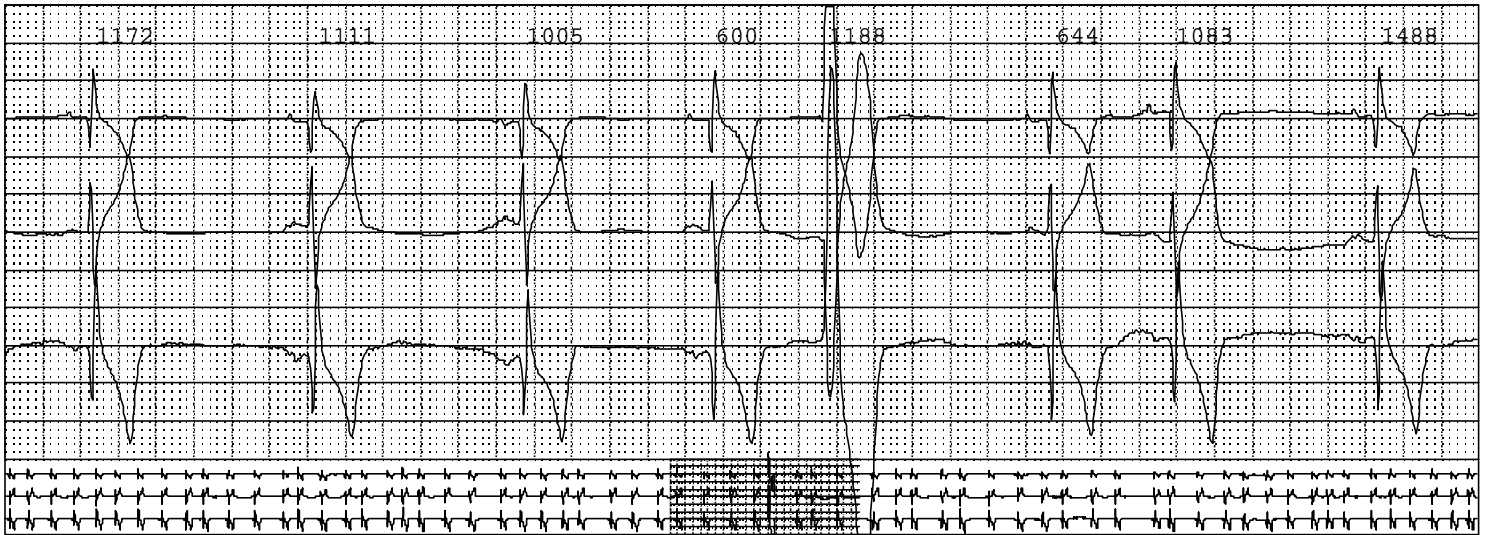

11:00:01AM2

PERIODIC STRIP

HR = 53

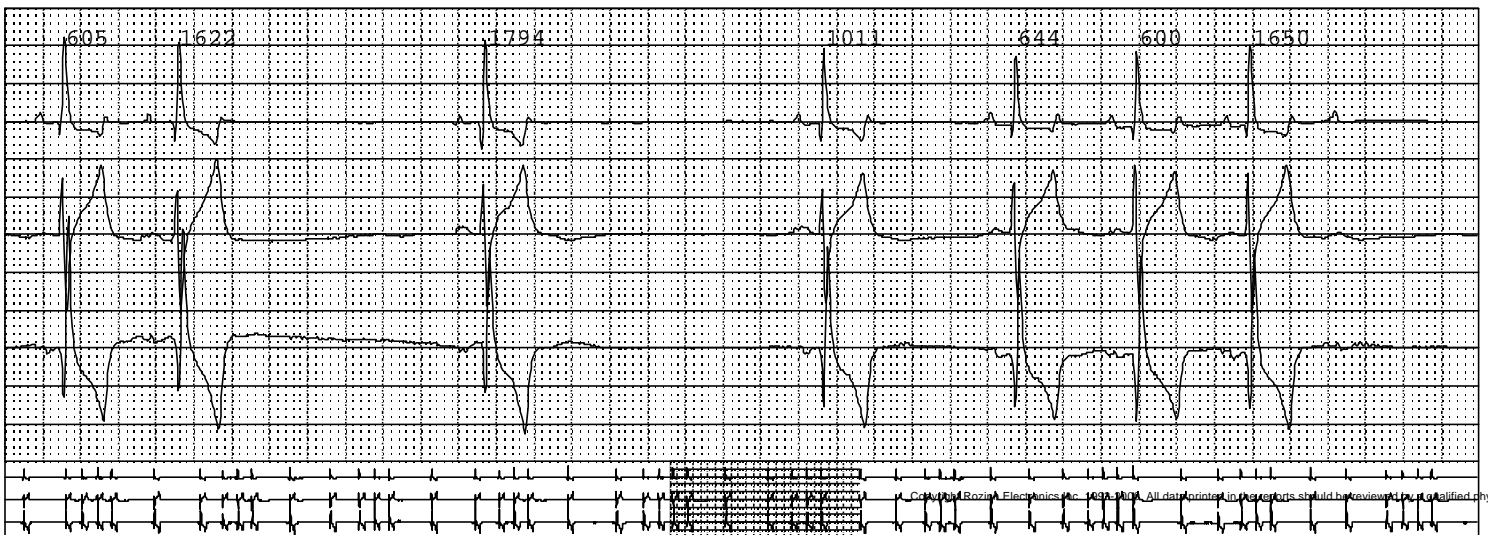

2:00:02PM2

PERIODIC STRIP

HR = 71



3:02:16PM2

MAXIMUM H. RATE

HR = 207

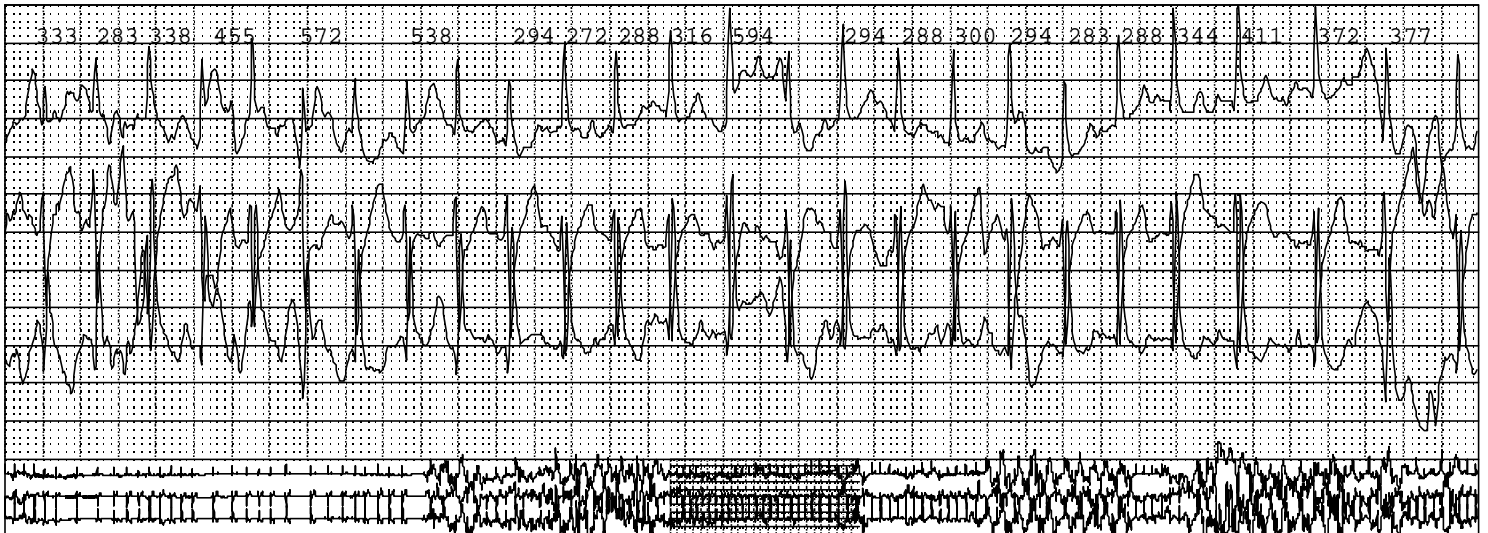

4:00:01PM2

PERIODIC STRIP

HR = 86

